· SELECTIONS · FROM · THE · WORK · OF ·

· JAMES · W · O'CONNOR ·

· A R C H I T E C T ·

· N E W · Y O R K · C I T Y ·

· · A S S O C I A T E S · ·

· JAMES · F · DELANY ·

· P A U L · S C H U L Z ·

1 9 3 0

John J. McMahon, Inc., *Builders*

Entrance Front to the Residence of
MR. NORMAN P. REAM, GREENWICH, CONN.

Detail of Inner Court Entrance

Detail of Main Entrance

RESIDENCE OF MR. NORMAN P. REAM, GREENWICH, CONN.

Dining Room

RESIDENCE OF MR. NORMAN P. REAM, GREENWICH, CONN.

Library

RESIDENCE OF MR. NORMAN P. REAM, GREENWICH, CONN.

South Elevation of Residence for

MR. S. A. MITCHELL, BROOKVILLE, L. I.

Detail of South Entrance

Detail of Breakfast Room Bay

RESIDENCE FOR MR. S. A. MITCHELL, BROOKVILLE, L. I.

Stair Hall

RESIDENCE FOR MR. S. A. MITCHELL, BROOKVILLE, L. I.

South Elevation of Residence for

MR. JOHN F. BERMINGHAM, EAST NORWICH, L. I.

Dining Room

RESIDENCE FOR MR. JOHN F. BERMINGHAM, EAST NORWICH, L. I.

Entrance Elevation of Residence for
MR. S. Z. MITCHELL, BROOKVILLE, L. I.

Dining Room

RESIDENCE FOR MR. S. Z. MITCHELL, BROOKVILLE, L. I.

George Allen Richardson, *Builder*

Entrance Elevation of Residence for

MR. F. H. HAGGERSON, PORT WASHINGTON, L. I.

South Elevation

RESIDENCE FOR MR. F. H. HAGGERSON, PORT WASHINGTON, L. I.

Johnston Livingston, *Builder*

Elevation of Entrance of Residence of
MR. G. L. REDMOND, BROOKVILLE, L. I.

South Terrace off Living Room

South Elevation of
RESIDENCE OF MR. G. L. REDMOND, BROOKVILLE, L. I.

Entrance to Sun Room

Court Showing Garage and Entrance to Stable Yard

RESIDENCE OF MR. G. L. REDMOND, BROOKVILLE, L. I.

Hall to Living Room

Dining Room

RESIDENCE OF MR. G. L. REDMOND, BROOKVILLE, L. I.

South Elevation of Residence for
MR. WARREN KINNEY, NEW VERNON, NEW JERSEY

Library

RESIDENCE FOR MR. WARREN KINNEY, NEW VERNON, NEW JERSEY

North Elevation of Residence for
MRS. E. G. CHADWICK, EAST NORWICH, L. I.

Stair Hall

Dining Room

RESIDENCE FOR MRS. E. G. CHADWICK, EAST NORWICH, L. I.

Johnston Livingston, *Builder*

South Elevation of Residence for
MR. HENRY T. FLEITMAN, BROOKVILLE, L. I.

Stair Hall

Living Room

RESIDENCE FOR MR. HENRY T. FLEITMAN, BROOKVILLE, L. I.

Stable Group for
MR. JULIUS FLEISCHMAN, PORT WASHINGTON, L. I.

Riding Academy

RESIDENCE FOR MR. W. R. GRACE, OLD WESTBURY, L. I.

Library

RESIDENCE FOR MR. W. R. GRACE, OLD WESTBURY, L. I.

George Sumner, *Builder*

Covered Tennis Court Building for
MRS. J. W. WEBB, OLD WESTBURY, L. I.

Lounge Room

Grill Room, Covered Tennis Court Building for
MRS. J. W. WEBB, OLD WESTBURY, L. I.

The Entrance Court
RESIDENCE OF MRS. J. A. VIETOR, LOCUST VALLEY, L. I.

The Entrance to Covered Tennis Court
RESIDENCE OF MRS. J. A. VIETOR, LOCUST VALLEY, L. I.

Covered Tennis Court Building for
MR. RALPH PULITZER, MANHASSET, L. I.

John J. McMahon, Inc., *Builders*

Towers

ST. NICHOLAS OF TOLENTINE CHURCH, BRONX, NEW YORK CITY

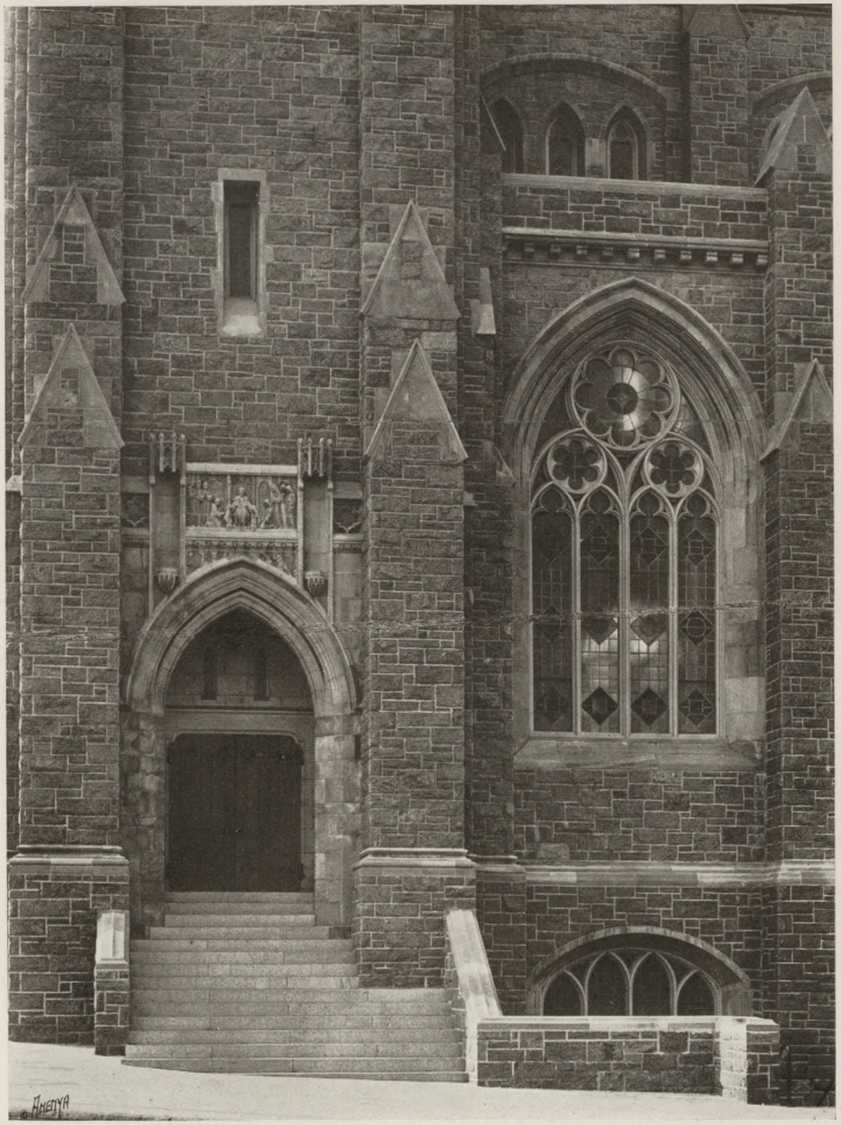

North Tower Entrance

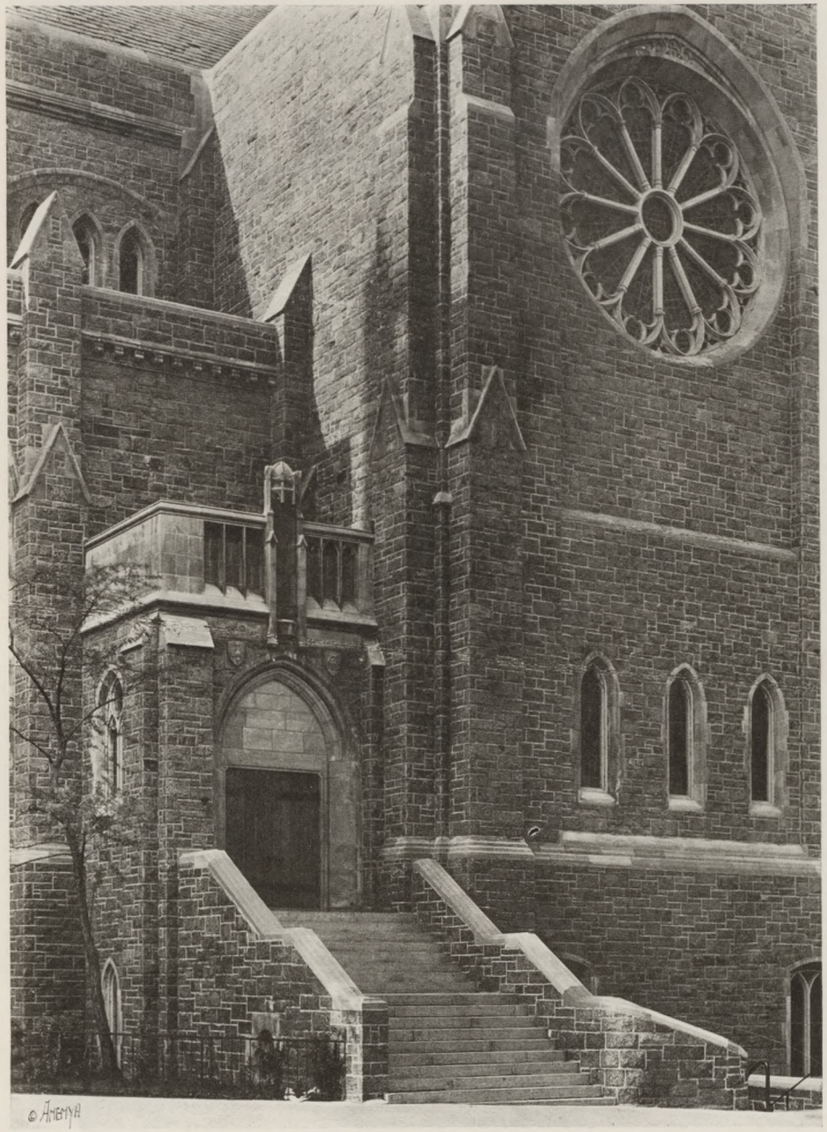

Transept Entrance

ST. NICHOLAS OF TOLENTINE CHURCH, BRONX, NEW YORK CITY

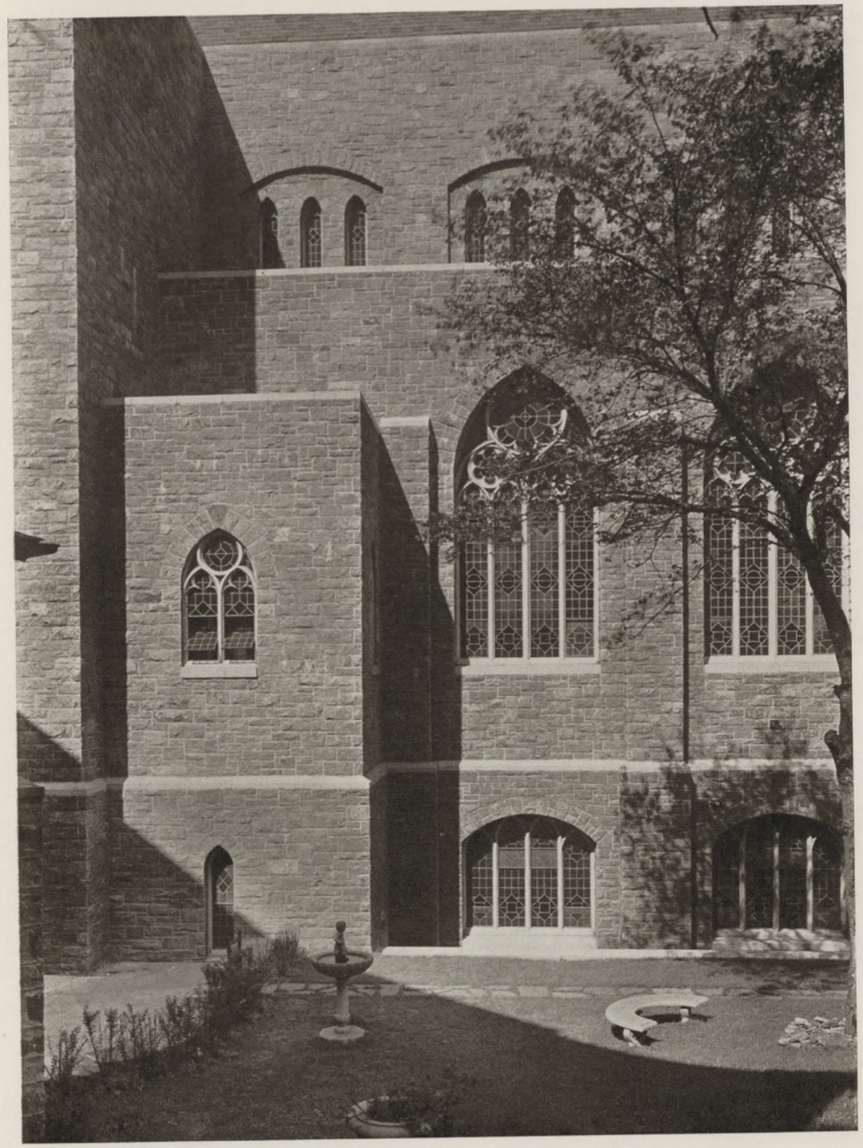

South Aisle

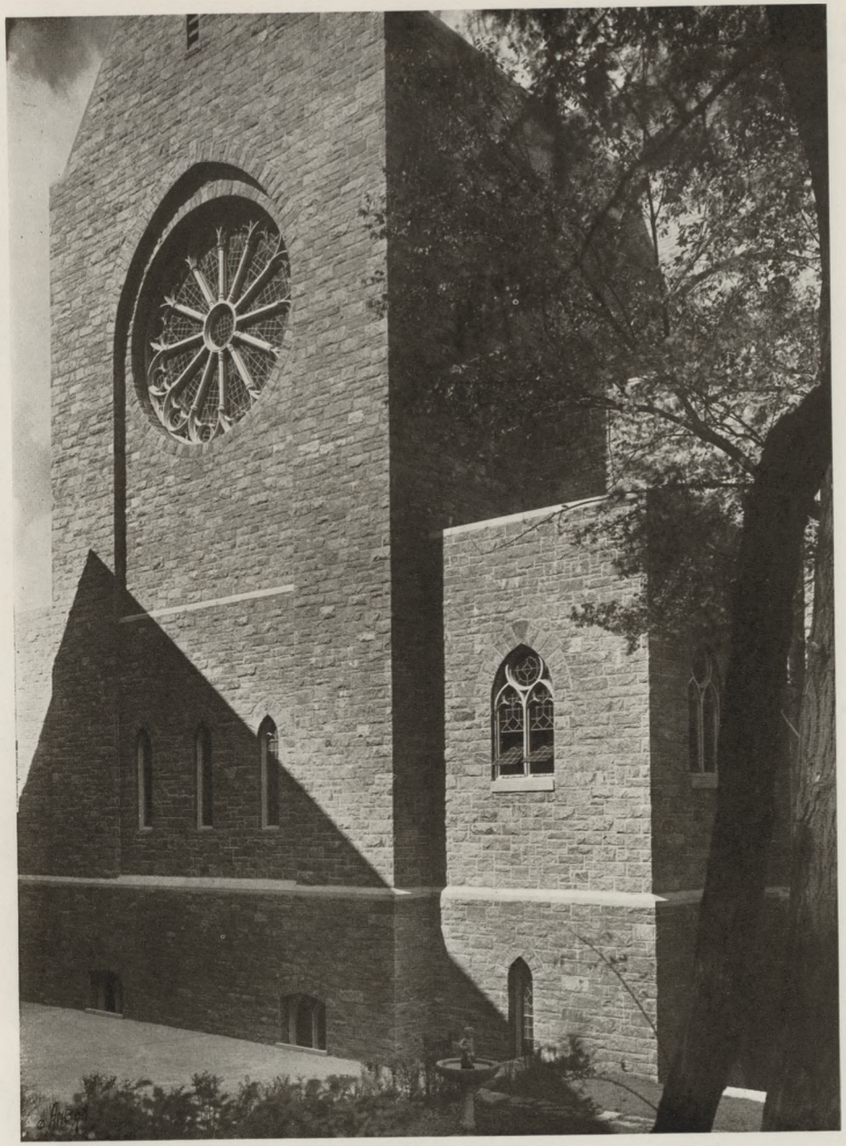

South Transept

ST. NICHOLAS OF TOLENTINE CHURCH, BRONX, NEW YORK CITY

John J. McMahon, Inc., *Builders*

Niche in Centre of Church

Side Entrance

CHURCH OF ST. ANTHONY OF PADUA, 166TH STREET AND PROSPECT AVE., BRONX, N. Y.

Side Aisle

CHURCH OF ST. ANTHONY OF PADUA, BRONX, N. Y.

James A. Meenan, Inc., *Builders*

Chapel

MANHATTAN COLLEGE, NEW YORK CITY

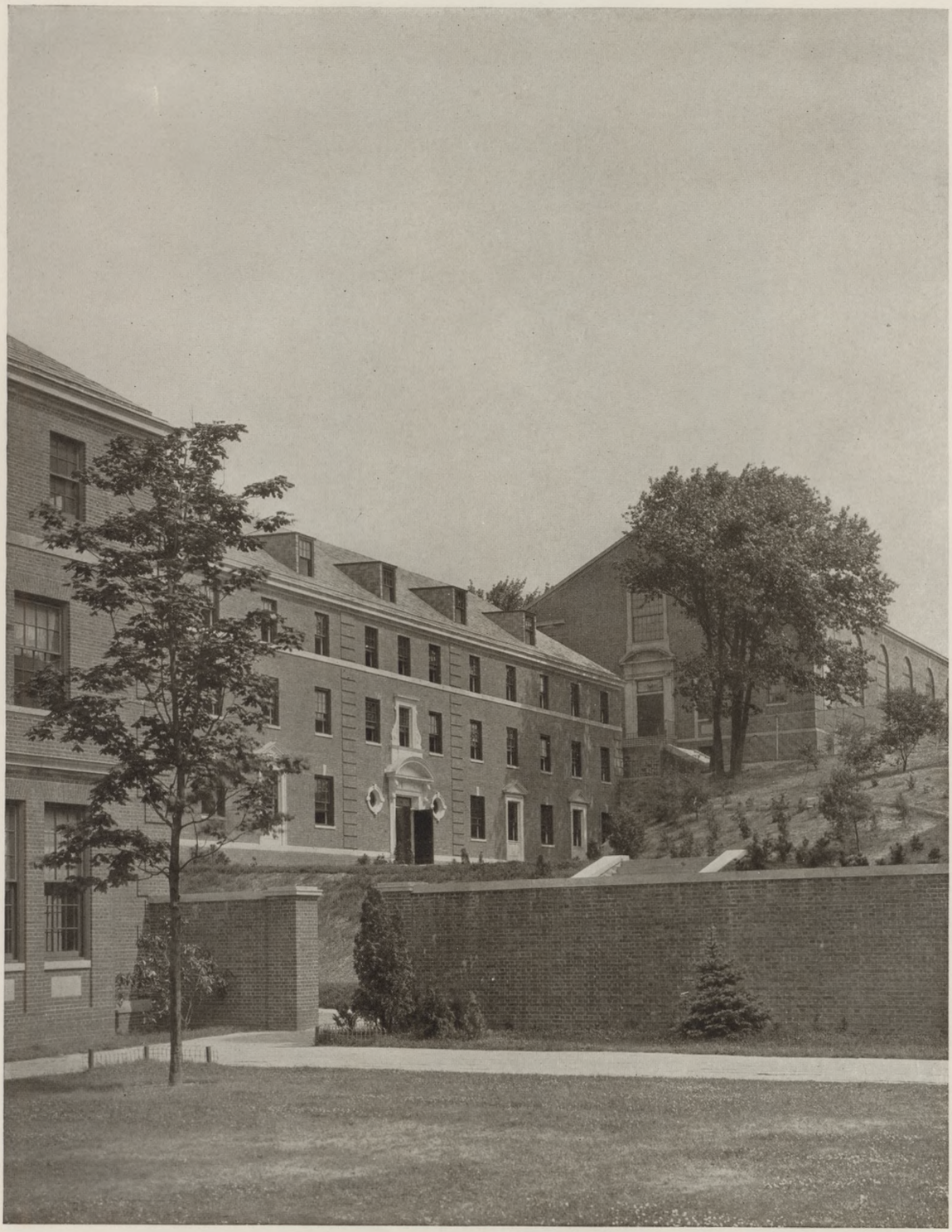

James A. Meenan, Inc., *Builders*

Dormitory
MANHATTAN COLLEGE, NEW YORK CITY

CHURCH OF ST. WILLIAM THE ABBOT, SEAFORD, L. I.

James A. Meenan, Inc., *Builders*

ST. ELIZABETH'S HOSPITAL, NEW YORK CITY

School Building
NEWMAN SCHOOL, LAKEWOOD, N. J.

R. C. Ballinger Co., *Builders*

Dormitory
NEWMAN SCHOOL, LAKEWOOD, N. J.

James A. Meenan, Inc., *Builders*

School Building

LA SALLE MILITARY ACADEMY, OAKDALE, L. I.

Frank Droesch, Inc., *Builders*

ST. BONIFACE'S SCHOOL, SEA CLIFF, L. I.

H. A. Harris Co., Inc., *Builders*

GARDEN APARTMENTS, GREAT NECK, L. I.

NORTH-EASTERN
Construction Company

101 Park Avenue : New York

Baltimore, Md. Winston-Salem, N. C.

Contracting Engineers and Builders

Incorporated 1904

We Have Built Tennis Court Buildings for the Following Clients of Mr. James W. O'Connor

MR. A. J. DREXEL BIDDLE, JR.	IRVINGTON, N. Y.
MR. GEORGE WHITNEY	WESTBURY, N. Y.
MR. CARLL TUCKER	MOUNT KISCO, N. Y.
MR. LANDON K. THORNE	BAY SHORE, N. Y.
MRS. DODGE SLOANE	LOCUST VALLEY, N. Y.

MAIN ENTRANCE, VIETOR ESTATE, LOCUST VALLEY, L. I. J. W. O'CONNOR, *Architect*

RENNER & MARAS, Inc.

CRAFTSMEN IN METALS

LONG ISLAND CITY - - NEW YORK

WATSON & COLLIN

INTERIOR PAINTING AND DECORATION

238 EAST THIRTY FOURTH ST. N.Y.C. CALEDONIA • 2838 • 2878 •

Bernardini Statuary Company, *Inc.*

WILLIAM J. COLIHAN, *President*

55 BARCLAY STREET NEW YORK CITY

DESIGNERS - SCULPTORS - DECORATORS

Altars - Statues - Stations-of-the-Cross

Marble - Wood - Composition

ST. NICHOLAS OF TOLENTINE CHURCH

JAMES W. O'CONNOR, Architect

JOHN J. McMAHON, Inc.

Building Construction

40 EAST 49th STREET ~ ~ NEW YORK

Telephone Wickersham 4730

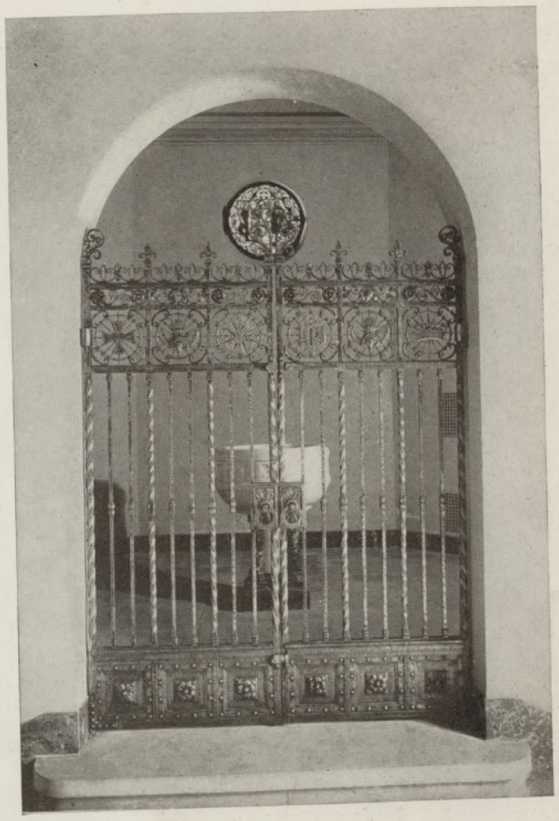

Wrought Iron
Baptistry Gates

made for

St. Anthony of Padua R. C. Church
166th St. and Prospect Avenue
New York City

FERRO STUDIO, Inc.

Designers and Craftsmen in Wrought Iron

228 East 150th Street New York, N. Y.

INTERNATIONAL CASEMENTS

INTERNATIONAL METAL CASEMENTS - BOTH CUSTOM-BUILT AND COTSWOLD - NOW ARE AVAILABLE EQUIPPED WITH SCREENS.

THE SOLID BRONZE HARDWARE OF SPECIAL DESIGN PERMITS THE CASEMENT TO BE OPENED AND CLOSED WITHOUT REMOVING THE SCREEN.

WHERE MATERIALS OF THE HIGHEST QUALITY ARE REQUIRED INTERNATIONAL CASEMENTS ARE SPECIFIED

INTERNATIONAL CASEMENT CO., Inc.
JAMESTOWN - NEW YORK

Agents in all principal cities

ENTRANCE DETAIL, CHURCH OF ST. ANTHONY OF PADUA
JAMES W. O'CONNOR, *Architect*

NEUMANN & EVEN

INCORPORATED

ARCHITECTURAL SCULPTORS

Granite, Marble and Stone Carvers

329 EAST 47th STREET, NEW YORK

Telephone 3909 Murray Hill

A. PESETTI O. ANDERSON

ST. ELIZABETH'S HOSPITAL

JAMES W. O'CONNOR, *Architect*

STEPHAN ODERWALD, Inc.

Ornamental and Miscellaneous
IRON WORK for BUILDINGS

43-40 34TH STREET
LONG ISLAND CITY, N. Y.

FREDENBURG & LOUNSBURY

"Largest distributors of face brick in the world"

FACE **Hy-tex** BRICK

OFFERING A DIVERSIFIED LINE OF TEXTURES AND COLORS TO CONFORM WITH ARCHITECTURE OF EVERY PERIOD

101 PARK AVENUE NEW YORK CITY

CHAPEL, MANHATTAN COLLEGE, N. Y. JAMES W. O'CONNOR, *Architect*

In the illustration and many of the other churches designed by Mr. James W. O'Connor

Manitowoc Church Furniture

has been furnished by

EDWIN R. DAWLEY CO.

Specialists in Church and School Furniture

53 Park Row - New York City

L. S. R. Hopkins
President
H. L. Corthell, C. E.
Vice-President

Telephone
6116 John

B. O. DeVries
Secretary-Treasurer
John Pepe
Field Superintendent

BACTERIAL SEWAGE PURIFICATION COMPANY
INCORPORATED 1900, UNDER THE LAWS OF THE STATE OF NEW YORK
SANITARY ENGINEERS CHEMICAL ENGINEERS
SEWAGE DISPOSAL
WATER SUPPLY
MILL WASTES DISPOSAL
76 WILLIAM STREET NEW YORK

H. A. HARRIS COMPANY
INCORPORATED
BUILDING CONSTRUCTION
16 EAST 43rd STREET
NEW YORK

Telephone Vanderbilt 7432-8493

STANDARD DRILLING COMPANY, Inc.
ACCURATE FOUNDATION TESTING
420 LEXINGTON AVENUE
NEW YORK CITY

Established 1897

CRAIG & BROWN, Inc.

Roofing and Sheet Metal Work

413-421 TWENTIETH STREET
BROOKLYN, N. Y.

Distributors and Erectors of Pennsylvania Wire Glass Company's

CORRUGATED WIRE GLASS

Erectors of Corrugated Wire Glass light diffusing skylights over the following Tennis Court Buildings:

A. J. D. BIDDLE, Jr.	Irvington, N. Y.
JOSEPH P. GRACE	Lakeville, N. Y.
W. R. GRACE	Old Westbury, N. Y.
CHARLES F. McCANN	East Norwich, N. Y.
RALPH PULITZER	Manhasset, N. Y.
MORTIMER H. SCHIFF	Oyster Bay, N. Y.
MRS. GEORGE SLOANE	Locust Valley, N. Y.
LANDON K. THORNE	Bay Shore, N. Y.
CARLL TUCKER	Mount Kisco, N. Y.
MRS. JOHN A. VIETOR	Locust Valley, N. Y.
J. WATSON WEBB	Westbury, N. Y.
GEORGE WHITNEY	Westbury, N. Y.
64th & 65th ST. CORPORATION	206 E. 65th St., N. Y. City

R. C. BALLINGER COMPANY

BUILDING CONTRACTORS

for

NEWMAN SCHOOL

GYMNASIUM - CLASSROOM - DORMITORY

925 WALNUT STREET
PHILADELPHIA, PA.

Established 1879

ERNEST R. YARNALL
JOHN A. STRATTON
PAUL B. COTTER

Telephones:
Bell—Pennypacker 0191
Keystone—Main 1192

Ornamental and Miscellaneous Iron Work

On the Tennis Courts of Messrs. Webb - Vietor - McCann
Biddle - Schiff - Tucker - Whitney and Thorn
Designed by Mr. James W. O'Connor

Furnished and installed by

L. THEISS & SONS CORPORATION

Ornamental Iron and Wire Work

STRUCTURAL STEEL

57-41 to 57-45 FIFTY-NINTH ST.
(FORMERLY BROAD STREET)
MASPETH, L. L.

Telephone Juniper 7373

Established 1903

CHAPEL, MANHATTAN COLLEGE — JAMES W. O'CONNOR, Architect

IN the above and many of the other notable structures designed in the offices of James W. O'Connor, Architect, the plastering has been executed by

DUFFY BROTHERS, Inc.

Plastering Contractors

47 WEST 34th ST. ~ ~ NEW YORK CITY

LIBRARY, RESIDENCE OF MR. NORMAN P. REAM
JAMES W. O'CONNOR, *Architect*

Telephone Murray Hill 2755

E. G. Hantsche & Co., Inc.

Cabinet Makers

Architectural Woodwork

725-739 FIRST AVENUE
NEAR 42ND STREET
NEW YORK

Anchor Weather Strip Co.

Incorporated

243 EAST 35TH STREET
NEW YORK CITY

Phones:
CALEDONIA 2588-2589

The Extraordinary Recognition

shown our work by the architectural profession, placing us at the head of the Industry—in a market where competition is keenest—has been won solely because of our determination to produce only the best which money might buy—plus close, personal attention to every detail of each contract entrusted to us, with a view towards completely satisfying both client and architect.

Cincinnati Fly Screen Co.

243 EAST 35TH STREET
NEW YORK CITY

Phones:
CALEDONIA 2588-2589

For Thirty-six Years

this Company has been manufacturing made-to-order fly-screens and our efforts have always been to meet the insistent demand for something better than usually found.

It is a source of great satisfaction to us to know that the leading architects of America continue to rely upon us for practical advice. Our every effort is exerted to continue to merit that confidence.

Local Representatives:
ANCHOR WEATHER STRIP CO., INC.
All-Metal Weather Strips
Invisible Glass-Pane Ventilators

SLAGBLOK
FIREPROOF FLOOR CONSTRUCTION

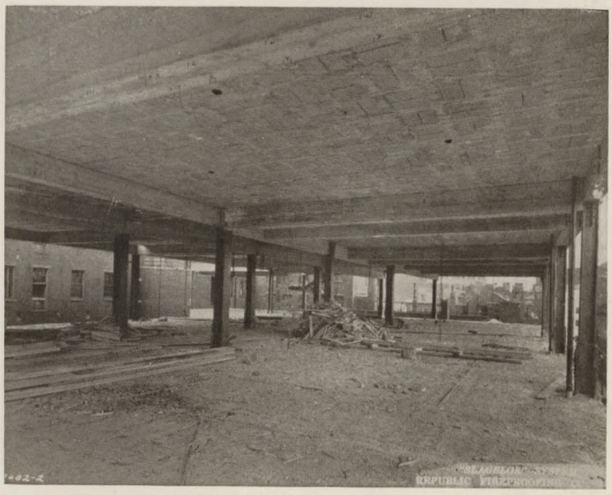

THE SLAGBLOK SYSTEM has evolved from our experience with Fireproof Floor Construction for more than 1500 buildings. It combines the following features:

Economy of structural steel or reinforced-concrete framing from long spans, reduced depth and dead load. Solid uniform ceilings for plaster.

The Slagblok Floor is scientifically and practically economical and safe.

Republic Fireproofing Company, Inc.

Main Office: 31 Union Square, New York

MOTT PLUMBING

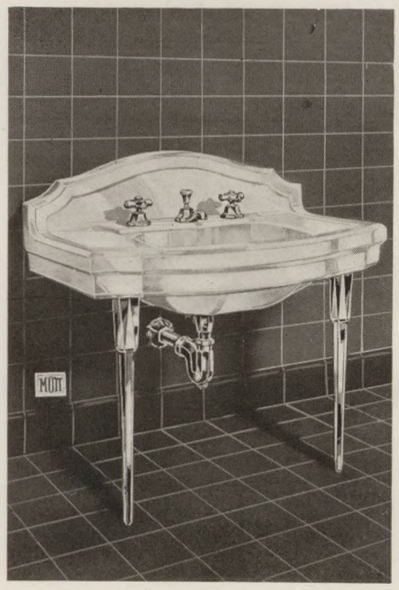

MOTT "Venetian" Vitreous China Lavatory with "Chromott" Fittings

MOTT Plumbing has a permanent investment value. For more than a century Mott Plumbing fixtures have been installed in all types of buildings from the modest home to the modern skyscraper.

Dependability and utmost satisfaction are assured in all Mott installations.

Mott latest Venetian bathroom fixtures visualize a new spirit of design craft, and offer a new standard of bathroom exclusiveness for the better class of residences. The same contour of design is shown in all fixtures comprising lavatory, dressing table, bath and closet combination.

The J. L. MOTT IRON WORKS

369 LEXINGTON AVENUE

NEW YORK

JOHN A. SULLIVAN

Painter and Decorator

High Grade Interior Decorating
Painting and Paper Hanging
Exterior Painting

45 GLEN STREET
GLEN COVE, N. Y.

TEL. GLEN COVE 439

Telephone Havemeyer 9206-7

Architectural Cast Stone Co., *Inc.*

37-28 57TH STREET
WOODSIDE, N. Y.

ST. BONIFACE SCHOOL, SEA CLIFF, L. I.

Contractors for Structural and Ornamental Iron Work on

St. Boniface School - G. E. Wood Residence
and many other important buildings

Brooklyn Iron Works, Inc.

Engineers and Contractors

Structural Steel and Ornamental Iron

Works: 173-185 VAN SINDEREN AVENUE
Office: 100 SNEDIKER AVE., BROOKLYN, N. Y.

TELEPHONES: GLENMORE 7800-7801

Samuel Epstein & Son

INCORPORATED

Glass and Glazing

Glass installation in the following buildings, designed by James W. O'Connor, were made by our company

St. Nicholas of Tolentine Convent
St. Anthony of Padua Church
Manhattan College Buildings
Residence of Norman P. Ream

Samuel Epstein & Son

INCORPORATED

Glass and Glazing

MIRRORS
LEADED *and* CARVED GLASS

130-132 WEST THIRD STREET
NEW YORK, N. Y.

G. A. WAGNER

"THE SUNRISE"

BUILDER and GENERAL CONTRACTOR

Estates - Farm Groups - Tennis Courts
Swimming Pools - Country Residences

JOHN and SACKET STS.
HICKSVILLE - - NEW YORK

Telephone Hicksville 385-414

REMODELING

Percival & Clifton

Incorporated

Roslyn, N. Y.

INSTALLATIONS **OIL BURNERS** SERVICE

PETRO AUTHORIZED DEALERS

Over 800 Oil Burners Successfully Installed

"WE TAKE PRIDE IN OUR INSTALLATIONS"

ARTHUR W. LEACH
CIVIL ENGINEER and SURVEYOR
Successor to
WILLIAM H. SEAMAN, C. E.
Glen Cove, L. I.
Telephone, Glen Cove 197

Engert-Hellman, Inc.
CONTRACTING
Electrical Engineers
GRAND CENTRAL TERMINAL
NEW YORK
MAXWELL P. HELLMAN, *President*
JOHN D. TALLACK, *Vice-President*

Rudolf Seus Cut Stone Co.
INCORPORATED
Cut Stone Contractors
404-412 East 109th Street
403-409 East 108th Street
NEW YORK
Office
412 East 109th St.

A. W. Hentschel
INCORPORATED
Painting *and* Decorating Contractor
Glen Head, Long Island
Telephone, Glen Cove 2425

GEORGE SUMNER

BUILDER

HICKSVILLE NEW YORK

TELEPHONE 364

TELEPHONE FLUSHING 3754

George E. Tonjes

TILING

64 MURRAY STREET
FLUSHING, N. Y.

Tiling of the best grade; No after regrets;
Just prices; Excellent work; Service the best

Bath rooms; Fireplaces; Kitchens; Lavatories; Mantles; Porches

J. S. Thorn Company

STEEL CASEMENTS

PHILADELPHIA
NEW YORK - BOSTON
CHICAGO

New York Office - 369 Lexington Ave.
Telephone Lexington 1385

O. W. KETCHAM

130 West 42nd Street
New York

Philadelphia, Pa.
Washington, D. C.
Crum Lynne, Pa.

We furnished the brick for

ST. BONIFACE SCHOOL

AND

ST. ANTHONY OF PADUA CHURCH

Established 1877

THE LORILLARD REFRIGERATOR COMPANY

Show Rooms and Offices
32 Cooper Square
New York City

Factory
Kingston,
New York

Manufacturers of refrigerators for hotels, clubs, restaurants, ships, hospitals, schools, residences, etc.

A few recent installations
James W. O'Connor, Architect

Mr. S. Z. Mitchell, N. Y. City & Brookville, L. I.
St. Elizabeth's Hospital, New York City
Mrs. John A. Vietor, Locust Valley, L. I.
St. Joseph's Normal Institute, Barrytown, N. Y.
Mr. Francis J. Allen, Greenwich, Conn.

Phone Ludlow 8710

James B. Lenahan, Inc.

Established 1888

Cut Stone Contractors

841 East 135th Street
New York, N. Y.

The following are a few of the operations shown in this book on which we have furnished the cut stone

St. Peter and Paul Church
St. Elizabeth's Hospital
St. Nicholas of Tolentine Church
St. Nicholas of Tolentine Convent
Manhattan College Chapel

Phone 4520-4521 Stillwell

ZIMA & STANIS, Inc.

Concrete Contractors

REINFORCED CONCRETE
CEMENT FLOORS - FLOOR ARCHES
SIDEWALKS

Concrete and Cement finish work on the following buildings furnished by us

St. Elizabeth's Hospital
Manhattan College Chapel
Manhattan College Dormitory
St. Boniface School

36-52 36th Street Long Island City

RESIDENCE OF MR. F. H. HAGGERSON, PLANDOME, LONG ISLAND — JAMES W. O'CONNOR, *Architect*

George Allen Richardson, Inc.

Builders and General Contractors

1 ELM STREET - GREAT NECK, L. I.

TELEPHONE GREAT NECK 1800-1801

JAMES McCULLAGH, Inc.

Plumbing and Heating Contractor

429 WEST 44TH STREET - NEW YORK

Branch Office: HICKSVILLE, L. I.

The following are some of the buildings designed by James W. O'Connor, where we have completed contracts

S. Z. Mitchell Residence
Carll Tucker Tennis Court
Henry Fleitman Residence
S. A. Mitchell Residence
Manhattan College
St. Albert's College
La Salle Military Academy
Apartment House, Great Neck
St. Nicholas of Tolentine Church
St. Elizabeth's Hospital
J. Watson Webb Tennis Court
Mrs. Vietor Tennis Court
W. R. Grace Tennis Court
Charles McCann Tennis Court
George Whitney Tennis Court
F. Haggerson Residence
Norman P. Ream Residence
W. G. Lord Residence

We manufacture and contract for the erection of

LIGHTWEIGHT CONCRETE

PORETE—Roofs and Floors
PORETE—RIB STEEL
PORETE—Nailing Concrete
PORETE—Floor Fill

DENSE CONCRETE

PARTHENON—System of Concrete Decking for Stadiums, Grandstands and Bleachers

PORETE—Long & Short Span Hollow Floors

PORETE MFG. CO.
No. 346 Riverside Avenue
Newark - New Jersey
Branch Brook 5500

Carlstrom Brothers
Incorporated
Painters and Decorators
44-46 Forest Avenue
Glen Cove, L. I., N. Y.

Telephone 963

G. G. Albert & Co.
INCORPORATED
Slate and Cork Contractors
Complete Installations
Real Service

New York Office
103 Park Avenue, New York City
Phone: Caledonia 3647

Pennsylvania Office and Factory
Bangor, Pennsylvania
Phone 127

Gotham Painting Co.
Painting and Decorating Contractors of Distinction

Write To Us For Estimate

55 West 42nd Street
New York City

DECORATING and PAINTING

ST. BONIFACE SCHOOL

of

St. Boniface School
J. Watson Webb Tennis Court
W. R. Grace Residence

and other important buildings designed by Mr. James W. O'Connor

by

BUXENBAUM & JOHNSON

GLEN COVE, L. I., NEW YORK

Telephone Glen Cove 889

FRANK DROESCH, Inc.

Established 1898 - Incorporated 1923

Building Construction

110-18 JAMAICA AVENUE
Elay Building
RICHMOND HILL, N. Y.

Telephones: Virginia 10460-1-2

Louis A. Droesch, M. E.
Secretary-Treasurer

Frank Droesch
President

Frank A. Droesch
Vice-President

RALPH JANNOTTA
GENERAL CONTRACTOR

SAND, STONE, GRAVEL, CINDERS

GRADING, TRUCKING, MACADAM ROADWORK

Glen Cove Road
Greenvale, Roslyn, N. Y.
Phone Roslyn 442

Jamaica 4718

VICTORY BROS., Inc.

SHEET METAL & ROOFING
CONTRACTORS

Cornices and Skylights

Tile, Slate & Asbestos Roofing,
Tin, Gravel and Copper Roofing,
Roofs and Leaders Repaired

143-04 JAMAICA AVENUE
Jamaica, N. Y.

Phone Havemeyer 3396

CHRISTIAN HÜBNER
Incorporated

Plastering Contractor

33-32 61st Street
Woodside, L. I.

Phone 535 Great Neck

M. GRASBERGER SON

SHEET METAL AND ROOFING
HOT AIR HEATING STOVES AND RANGES
SLATE, TILE, SLAG AND CANVAS ROOFING

GREAT NECK, N. Y.

WALTER FARRINGTON, Inc.

Established 1908

103 PARK AVENUE NEW YORK, N. Y.

TILING

of every description

ARCHITECTURAL FAIENCE - POLYCHROME PANELS
ROMAN FAIENCE MOSAIC - NORMAN FLASH MOSAIC
SYMBOLS EVANGELIST'S APOSTLES, ETC.

Sketches, Samples and Estimates Furnished Upon Application

JOHNSTON LIVINGSTON

Engineering-Construction

GRAND CENTRAL TERMINAL
NEW YORK

ST. BONIFACE SCHOOL

M. TRUDDEN, Inc.

Phone Glenmore 8934 Established 1892

CUT STONE CONTRACTORS

Limestone - Briar Hill Sandstone - Bluestone

97-125 VAN SINDEREN AVENUE
BROOKLYN, NEW YORK

Murals - Decorative Painting
Designing - Draping

A. A. GAZZETTA

Interior Decorating

51 WEST 51st STREET
NEW YORK CITY

Telephone Volunteer 4511

Orville B. Weeks

Electrical Engineer
and Contractor

Telephone Glen Cove 2200
GLEN COVE, N. Y.

JACOB J. KAPPSTATTER

MASON and BUILDER

HICKSVILLE, N. Y.

HINES BROTHERS

Plumbing : Heating

Contractors

Phone G. N. 405 GREAT NECK, NEW YORK

Phone Murray Hill 4559

Frederick K. Heller

Architectural Wood Carving

735 First Avenue
Between 41st and 42nd streets
New York City

Charles F. Gouse

Contractor and Builder

Tel. Hicksville 739
P. O. Box 471
HICKSVILLE, L. I.

A Simplex Oil Burning System

is successfully furnishing the heat for the Church of St. Nicholas of Tollentine, illustrated in this issue, and many other prominent buildings of all descriptions.

SIMPLEX OIL HEATING CORPORATION

30 Church St. NEW YORK Cortland 1914

COPP-STRATTON, Inc.

Lumber, Trim, Sash and Doors

SPECIAL MILL WORK

OFFICE AND MILL—LAWRENCE STREET AND BRADFORD AVENUE

Telephone Flushing 1400 FLUSHING, N. Y.

Phone: Chickering 1006-7

Knickerbocker Slate Corp.

355 West 26th Street
New York, N. Y.

SLATE

Blackboards - Slate Treads
Base
Flooring - Coping - Toilets
and Showers

Furnished & Installed

"Tile of Quality"

Atlas Tile and Marble Works

INCORPORATED

114 East 32nd Street
New York

JOSEPH F. MOCK, Inc.

Plumbing - Heating - Metal Work

441 Middle Neck Road, Great Neck, L. I.

Phone 93 Great Neck

Tel. Nevins 2938 Tel. Lynbrook 4985

EDWARD F. IVES

Plasterer

1 Hanson Place
Brooklyn, N. Y.

CHAS. N. BRADY

Builder

GLEN COVE, NEW YORK
Telephone 356

The *Marbleloid Company*
INCORPORATED 1905
MARBLELOID FLOORING PRODUCTS
909-10 PENNSYLVANIA BUILDING
225 WEST 34TH STREET
NEW YORK, N. Y.

Marbleloid Plastic Magnesia
Marbleloid Magnesite Terrazzo
Marbleloid Travertine Terrazzo
Marbleloid Rubber Tile
Tile Tex Asphalt Tile
Portland Cement Terrazzo
Bird Tile

Marbleloid products have been installed under Mr. O'Connor's specification in La Salle Military Academy and St. Elizabeth's Hospital

Elliot C. Brown Co.

70 East 45th St.
New York

CONTRACTORS

Specialists in Country Houses

MANHATTAN COLLEGE DORMITORY

J. J. Fisher Company

INCORPORATED

ROOFING - SKYLIGHTS
SHEET METAL WORK

186 FIFTEENTH STREET
BROOKLYN, N. Y.

Phones: Huguenot 1281-1282-1283

P. C. Strubel J. J. Strubel

STRUBEL BROS.

INCORPORATED

IRON WORKS

Iron Work of Every Description

Structural and Ornamental Iron for Buildings
Designers and Manufacturers of Special Iron
Work for Industrial Plants

Interior Ornamental Iron Work

STEEL BEAMS - CHANNELS - ANGLES
COLUMNS, Etc. - RAILINGS - STAIRS
DOORS - GRATINGS - GRILLES, Etc.

JOHNSON-SCOTT AVE. & RANDOLPH ST.
BROOKLYN, N. Y.

Tel. Stagg 6267-6268

Phone Shop 1798 Glen Cove - Office 2305 Glen Cove

C. G. Zipperian

Slate and Metal Roofing Contractor

Performing work under supervision of office of James W. O'Connor for the past ten years

Office: GLEN COVE, L. I.
Residence and Shop: SEA CLIFF, L. I.

Estimates given for work on all parts of Long Island

RESIDENCE OF MR. F. H. HAGGERSON
JAMES W. O'CONNOR, *Architect*

JOSEPH GRAZIANO

Mason and Plastering Contractor

192ND ST. & NORTHERN BLVD.
FLUSHING, N. Y.

Office Tel. Ivanhoe 4131

THE OATES WOODWORKING COMPANY

MILLWORK

Architectural Woodwork A Specialty

Office, Mills and Yards

PATERSON AVE. & POPLAR ST., EAST RUTHERFORD, N. J.

Phone: Rutherford 3400

Many of the buildings illustrated herein are equipped with

KERNERATOR
THE CHIMNEY-FED INCINERATOR

OR

HEAVY-DUTY INCINERATION
MORSE BOULGER
DESTRUCTORS

Kernerator Sales Engineers are specialists in the field of Incineration . . . They can solve your incineration problems and offer the utmost in efficiency, economy and capacity.

The Kernerator Company

205 EAST 42ND STREET
NEW YORK CITY

VANDERBILT 2797

Ash Removal

Labor Saving, Safe, Speedy, with

GILLIS & GEOGHEGAN
549 West Broadway New York

the G&G ELECTRIC REG. U.S. PAT. OFF.
Telescopic Hoist
With Automatic Stop and Gravity Lowering Device

P. M. & W. SCHLICHTER, Inc.

Importers and Workers of

MARBLE

636-644 First Avenue
400-410 East 37th Street
New York

INTERIOR DECORATIONS

TELEPHONE, VANDERBILT 3295

A. R. Zicha Marble Co., Inc.

AUGUST R. ZICHA, *President*

INTERIOR MARBLE

3501-3507 VERNON BOULEVARD
LONG ISLAND CITY
NEW YORK

Telephone Astoria 4472-4473

WM. A. McCAHILL

Contractors for Plumbing, Heating and Gas Appliance Installations

93 SCHOOL STREET
GLEN COVE, L. I.

Telephone: 616 Glen Cove

Walter F. Mara Company

789 EAST 139th STREET
NEW YORK, N. Y.

SLATE

Structural and Decorative

Ludlow 3560-3561

Established 1872 Vanderbilt 10363

HENDERSON BROS.

Craftsmen in Leaded and Stained Glass in the Antique and Modern Styles. "Henderson's" Patented Hard Metal Settings. Prism, Plate and Sheet Glass

693 THIRD AVENUE
NEW YORK

1863 1930

T. New Construction Co.

WATERPROOFING

Cellars, Vaults, Floors, Brick Tile, Slate, Paved Roofs, Nonpareil Puttyless Skylights

520 West 29th Street, New York

A. J. LEHMER, Inc.

HARDWOOD FLOORS

16 EAST 43rd STREET
NEW YORK, N. Y.

Phone Vanderbilt 5020-5021

Years and Years of Experience in the Better Class of Work

JOHN DONNELLY

Architectural Sculptor

335 East 46th Street
New York

This Catalog Compiled and Published by

ARCHITECTURAL CATALOG CO.
Incorporated

MAIN OFFICE: 295 MADISON AVE.
TELEPHONE: ASHLAND 1648
NEW YORK, N. Y.

Specialists in Architectural, Building and Engineering Publications

HOPE'S LEAD WORK

HENRY HOPE
& SONS
101 PARK AVENUE
NEW YORK

WROUGHT LEAD CISTERN

Hope's Leadwork Catalogue No. 824

FLOORS *that last!*

ASBESTOLITH
FIRE PROOF

"ASBESTOLITH" is a remarkably light, warm and durable material for floors, sanitary base, wainscoting, trim, stairs, treads and other similar uses. It is **absolutely fireproof;** impervious to heat, cold and dampness; elastic, clean and noiseless—**hence thoroughly sanitary.** It will not chip, tear loose from its base, nor disintegrate under wear. When finished, it presents a fine-grained smooth surface which **never becomes slippery.**

COLORS AND WEIGHT—Made in various colors, such as red, buff, slate, black, blue, green, and salmon, and may be laid either with a solid color or with borders of another color, producing a pleasing effect. Being comparatively light in weight (less than half the weight of marble, tiling, etc.), it may be used on weak floor structures where the heavier material quoted above would be excluded.

Asbestolith Manufacturing Co.

R. C. Burnside, ***President*** **Established 30 years**

Manufacturers of
SANITARY "ASBESTOLITH"
FIREPROOF FLOORING

One Madison Avenue
New York, N. Y.

TELEPHONE ASHLAND 2140-2141

LAGANA & COMPANY, *Inc.*

ARCHITECTURAL INTERIORS
CABINET WORK

PIERCE and SEVENTH AVENUES
LONG ISLAND CITY, N. Y.
Astoria 4408

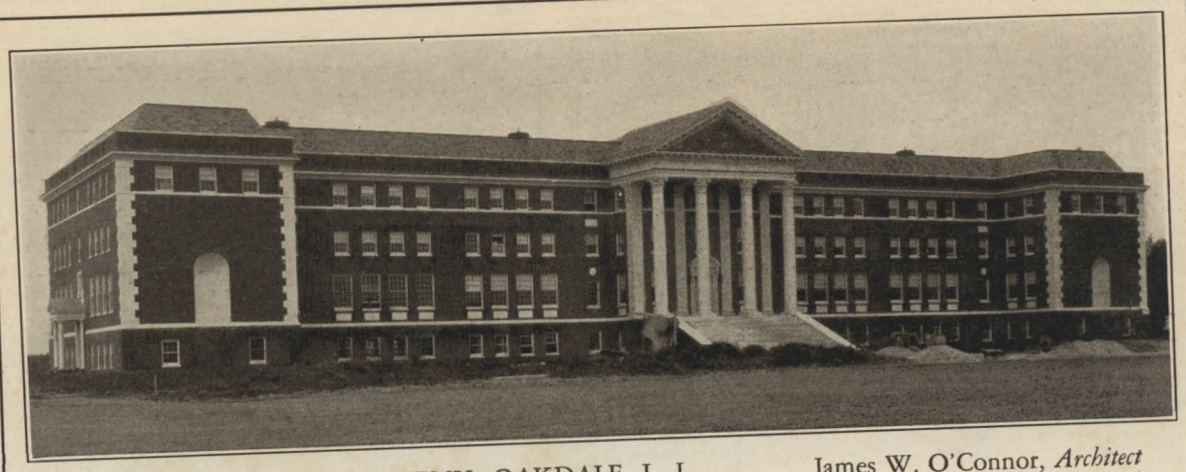

LA SALLE MILITARY ACADEMY, OAKDALE, L. I. James W. O'Connor, *Architect*

James A. Meenan

INCORPORATED

BUILDERS

153 West 72nd Street

New York

ARCHITECTURAL CATALOG CO., Inc.
Main Office • 295 Madison Ave., New York
ARCHITECTURAL · ENGINEERING
AND
BUILDING PUBLICATIONS

Printed in the United States of America